

Ray Lamont of **Briebene**
 do hereby solemnly and adversely declare that I have faithfully
 examined, surveyed, measured, and marked the above parcel of land hereinafter
 described, and that the measurements and boundaries shown in this plan are correct, and do not
 in any way affect in any way whatever the rights in property of any person,
 except as may appear of record against the above land, and that I have
 not made this declaration except truthfully and in good faith, and by
 virtue of my appointment as the "Right of Way".

Ray Lamont
 Authorized Surveyor

Marked and Signed at **Briebene** this **20th** day of **Dec**
 1957 before me
 Notary Public for the State of **Mississippi**
Ray L. Latham, Jr.

It being that this plan has been correctly
 prepared and compiled from my survey as
 shown on black, and that I have
 from plans and as set forth in the
 log of the Surveyor general as shown:
 in brown lines

Ray Lamont
 Debit Surveyor

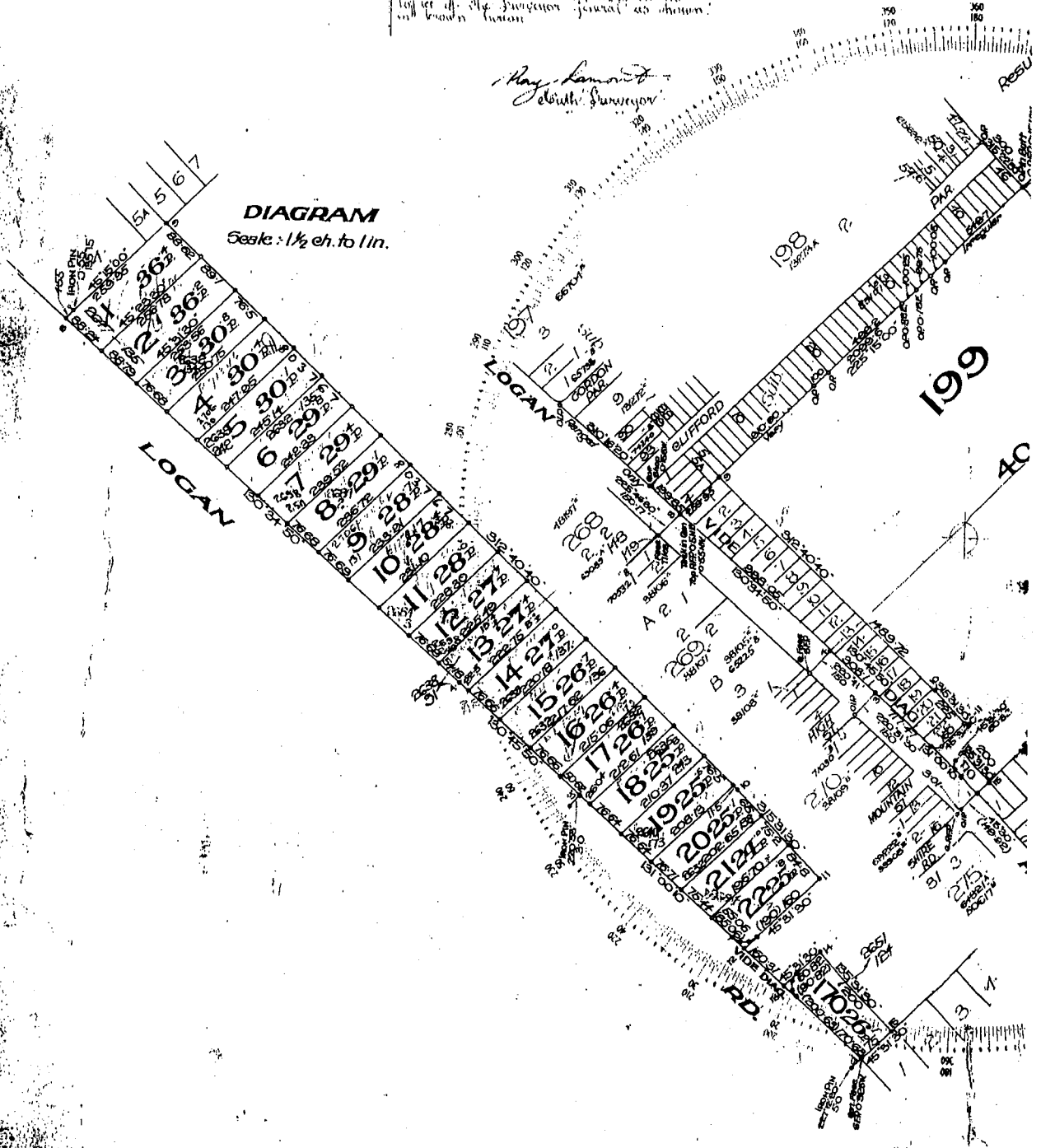

Approved: *[Signature]*
 102/28 of 1957
 Examined: *[Signature]*
 Passed: *[Signature]*
 71.9.1.1957

8008L

8008L

CT# 510761/4 2567-1/4 Por 2004 Sub 1 of Plan 250A
 CT# 510762/8 2567-5/8 Por 1994 Sub 2 of Plan 250A
 Subs 1-22 of Plan 250A Sub 406 Sec 1's Nos 4196
 Subs 12, 14 of Plan 199 Sub 3.5.12001
 Sub 16 Same Plan No 156508's
 Subs 1-3 see 158056's
 Lots 17-22 See Plan No 205881
 Lots 4-10 803767

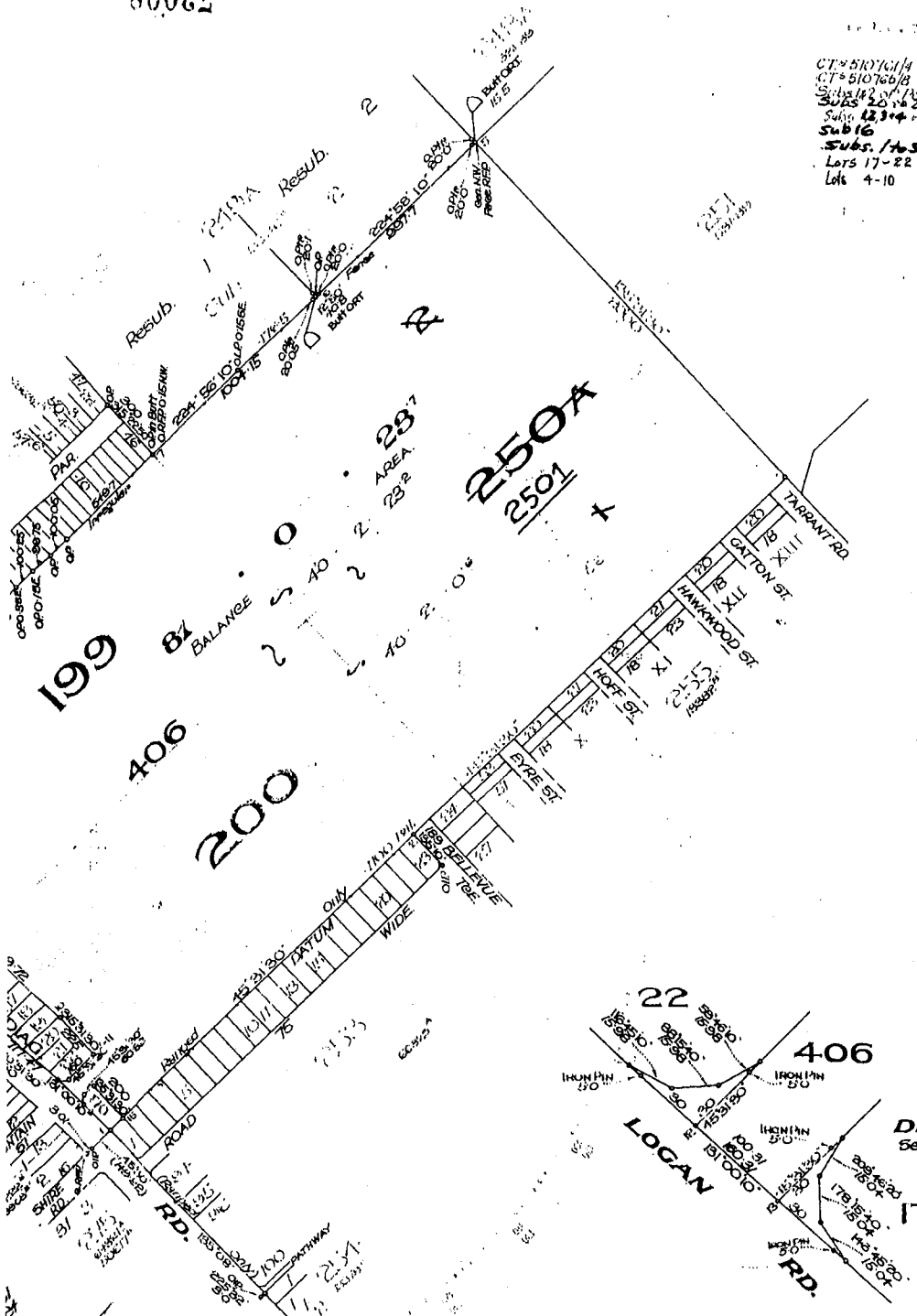

FIG

73008

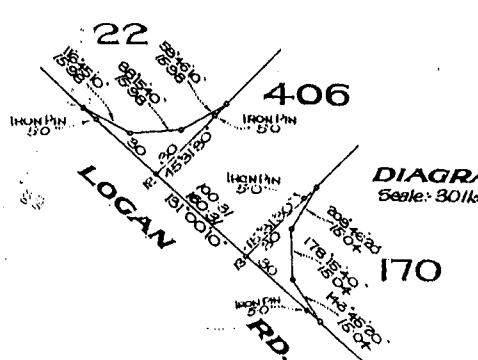

DIAGRAM
Scale: 301k. to 1 inch.

BRISBANE CITY COUNCIL CONSENTS
TO THIS PLAN OF SUBDIVISION.

[Signature]
 TOWN CLERK 6 19 51

AMENDED DESCRIPTION
 Note: This description takes effect upon
 amendment of the current Title Deed
 which will be evidenced by a further
 notation
 Stayed at Lot (s) 1, 1 to 22
 170 & 406
 on R.P. 73008

1 & 2 of Plan 250
 & Subs. 1-22, 170, 406
 109,200

73008

Stanley.
 Bulimba
 Cat. No 73008

3008

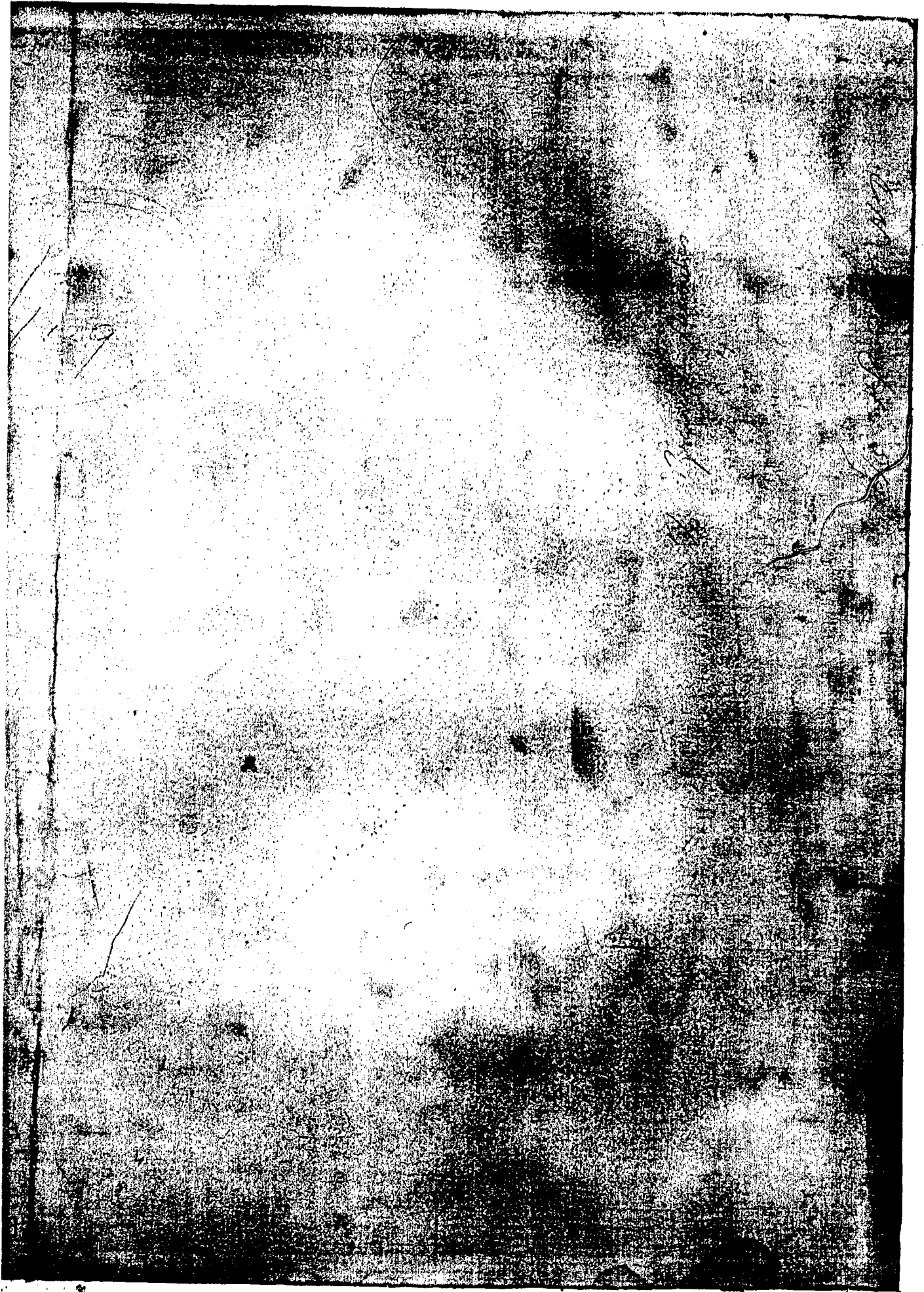

B 13893

923/36
923/129

923

For Additional Plan &
Document Notings
Refer to CISP

73008

CA.

10 - 0

2 - 11 - 0

3 - 1 - 0

10-4-51

700 653
2-11-0